

Town of Chatham

Columbia County, NY

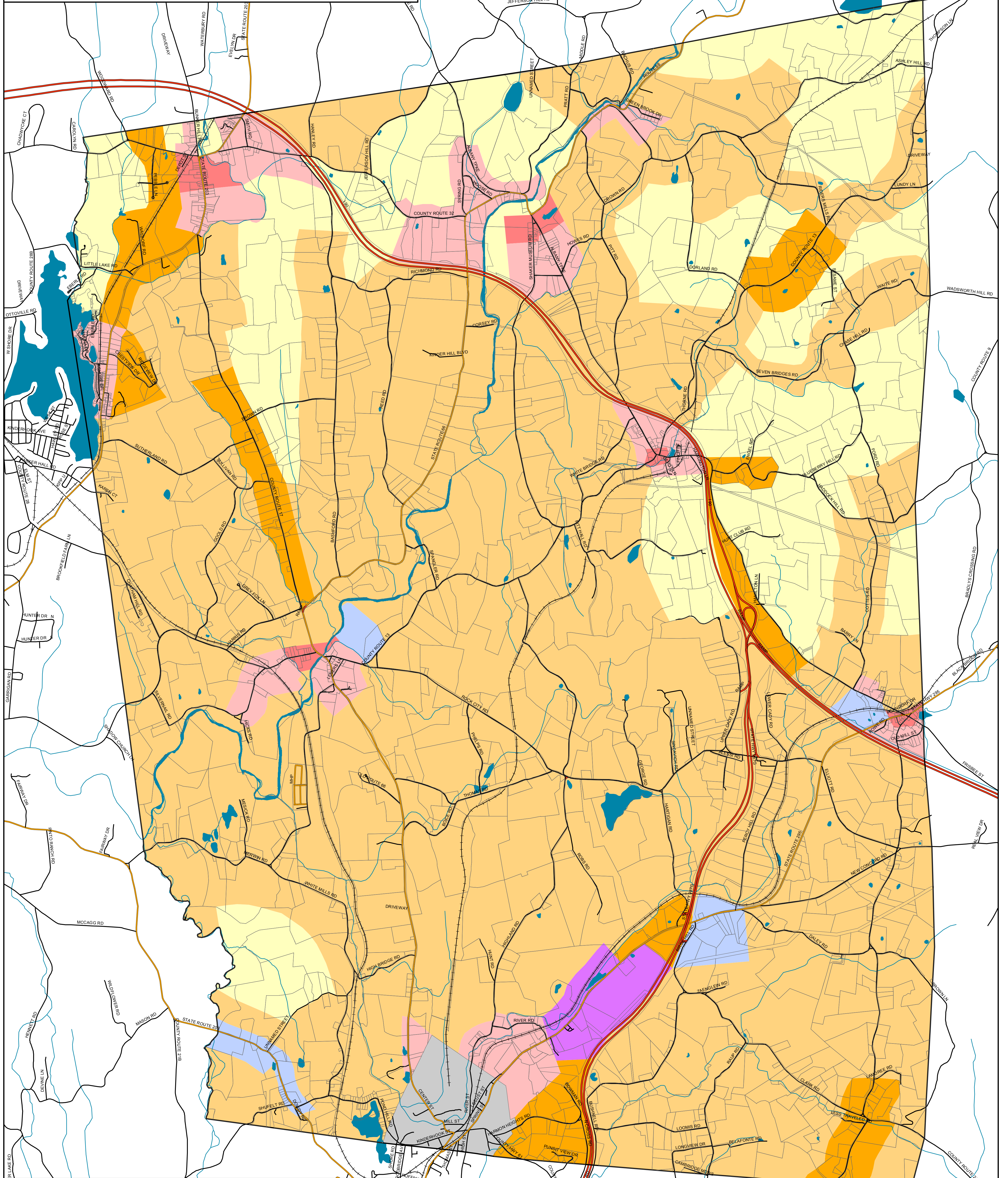

Buildout Analysis Current Zoning

- | | |
|--------------------------------|------------------------|
| Town Boundary | Rural Land 1 - 10 acre |
| Water Features | Rural Land 2 - 5 acre |
| Streams | Rural Land 3 - 3 acre |
| Roads | Hamlet 1 - 1.5 acre |
| Primary Highway | Hamlet 2 - 1.5 acre |
| Secondary Road-State or County | Business - 2 acre |
| Local Road | Industrial - NA |
| Railroads | Village - NA |
| Parcel Boundaries | |

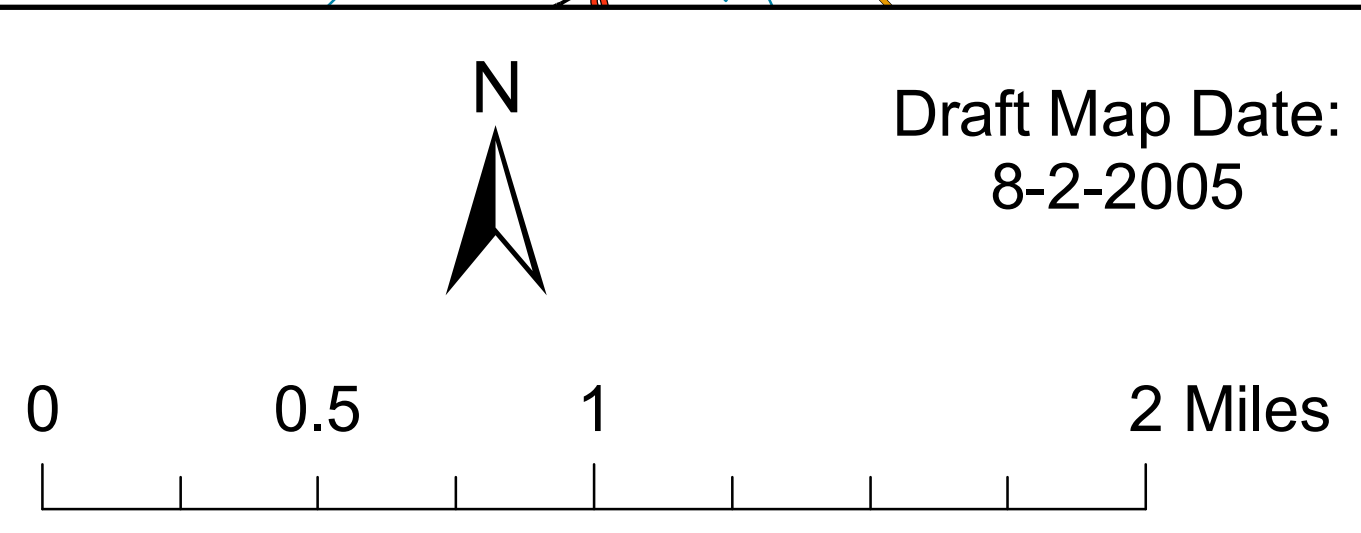

Draft Map Date:
8-2-2005

**Community Planning &
Environmental Associates**

Nan Stolzenburg, AICP - www.planningbetterplaces.com
152 Stolzenburg Road, Berne, NY 12023
Don Meltz, Planning and GIS - www.donmeltz.com